



HURRICANE TRACKING GUIDE



HOUSTON'S SEVERE WEATHER LEADER

SPONSORED BY



MEET OUR METEOROLOGISTS

HOUSTON'S LARGEST & MOST EXPERIENCED TEAM

TRAVIS HERZOG

CHIEF METEOROLOGIST

- Born in San Antonio, TX
- College: Texas A&M – WHOOP!
- Years of Experience: 22

I've wanted to be a meteorologist since Hurricane Gilbert sent a tornado by my childhood home in 1988.



DAVID TILLMAN

CHIEF FORECASTER

- Born in St. Louis, MO
- College: Jackson State University
- Years of Experience: 32

I've been storm chasing since the late 1980s. But winter weather forecasting is my favorite.



ELITA LORESCA

METEOROLOGIST

- Born in Manila, Philippines; raised in Los Angeles, CA
- College: California State University Fullerton & Mississippi State University
- Years of Experience: 25

I wanted to become a meteorologist after doing an internship with a Filipina meteorologist just like me.



RACHEL BRIERS

METEOROLOGIST

- Born in Plano, TX
- College: Texas A&M
- Years of Experience: 11

My great grandparents were farmers in West Texas so weather was something my dad grew up talking about regularly. My dad's fascination with the weather then got passed down to me.

ELYSE SMITH

METEOROLOGIST

- Born in Naperville, IL
- College: Valparaiso University
- Years of Experience: 8

I grew up next to a tornado siren! It was about 25 yards from my childhood home and swing set.



KEVIN ROTH

METEOROLOGIST

- Born in Clearwater, FL
- College: Florida State University & Mississippi State University
- Years of Experience: 15

I was born and raised on the Gulf Coast and have always been fascinated by ocean currents, sea-breeze thunderstorms, & hurricanes.

abc 13 ALERT RADAR

ABC13.COM/13ALERTRADAR

- OTHER STATIONS HAVE GAPS IN THEIR RADAR COVERAGE, 13 ALERT RADAR FILLS IN THE GAPS
- 10X THE RESOLUTION: WE CAN ALERT YOU TO THINGS OTHERS CANNOT SEE
- THE BEST COVERAGE FOR YOUR SAFETY



DON'T UNDERESTIMATE THE POWER OF WATER

6 INCHES OF FAST-MOVING WATER CAN KNOCK OVER AN ADULT

12 INCHES OF FAST-MOVING WATER CAN CARRY AWAY A SMALL CAR

18-24 INCHES OF FAST-MOVING WATER CAN CARRY AWAY MOST LARGE SUVs, VANS, & TRUCKS

SOURCE: NOAA



TURN AROUND DON'T DROWN

HOW TO STREAM ABC13 24/7



\$600+ IN SAVINGS EVERY WEEK WITH DIGITAL COUPONS



Scan here to start saving.



HURRICANE SCALE

CATEGORY	MPH	DAMAGE SUMMARY	
1	74-95 MPH	Some Damage: Minor damage to homes & short-term power loss	
2	96-110 MPH	Extensive Damage: Major roof damage to buildings & near-total power loss	
3	111-129 MPH	Devastating Damage: Electricity & water unavailable for up to several weeks	
4	130-156 MPH	Catastrophic Damage: Severe damage to homes, with long-lasting power outages & road blockages	
5	≥157 MPH	Catastrophic Damage: High winds cause structural failure of homes & buildings	

TRACK THE STORM

2025 ATLANTIC HURRICANE NAMES

ANDREA	BARRY	CHANTAL	DEXTER	ERIN	FERNAND	GABRIELLE
HUMBERTO	IMELDA	JERRY	KAREN	LORENZO	MELISSA	NESTOR
OLGA	PABLO	REBEKAH	SEBASTIEN	TANYA	VAN	WENDY

UNITED STATES

200 Miles

400 Miles

600 Miles

800 Miles

1000 Miles

CUBA

BELIZE

GUATEMALA

HONDURAS

NICARAGUA



ABC13.COM/HURRICANETRACKER

BRAZORIA, CHAMBERS, GALVESTON, HARRIS AND MATAGORDA 4 HURRICANE EVACUATION ZIP-ZONES: COASTAL, A, B, & C

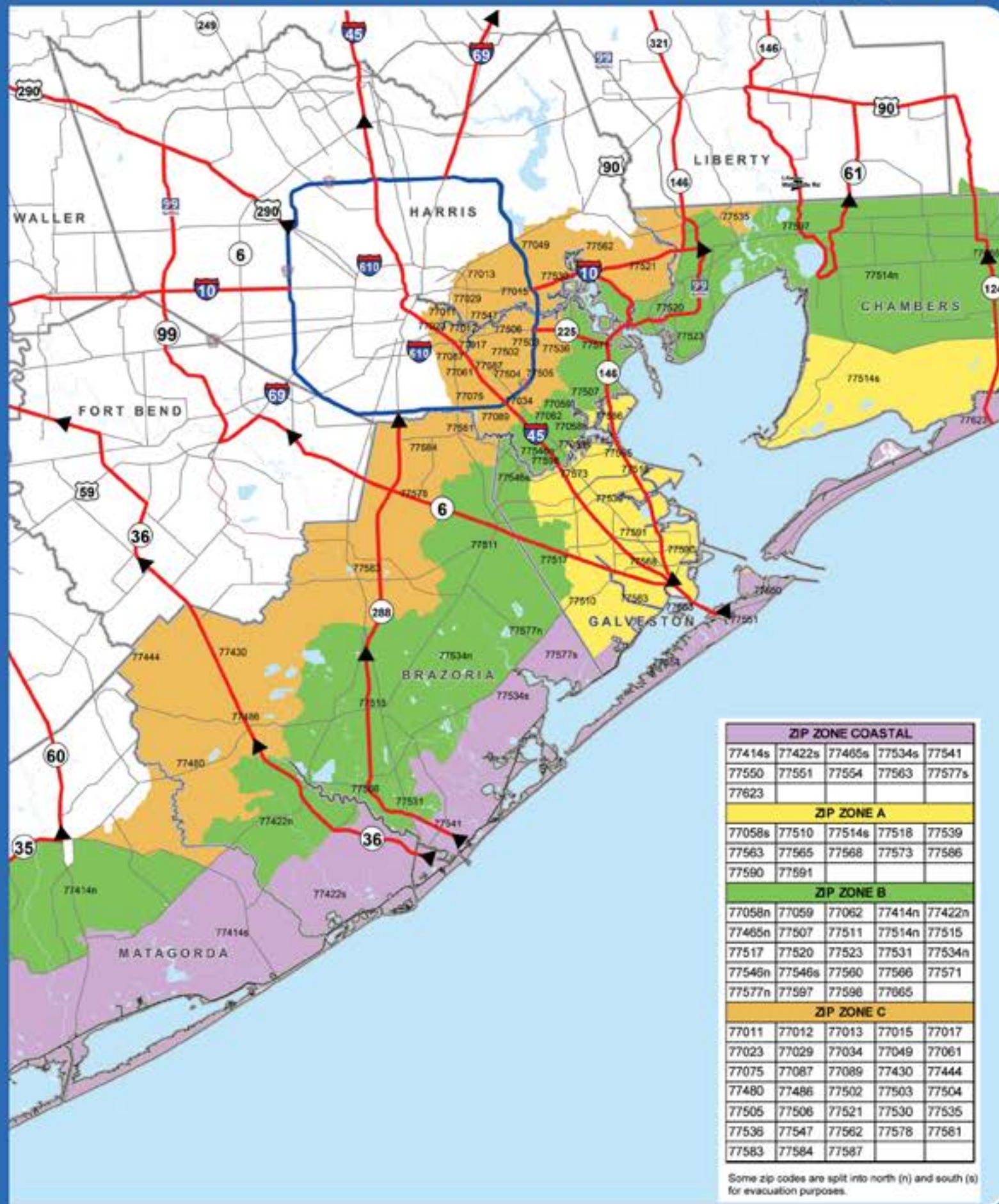

ABC13.COM/EVACUATION

HURRICANE CHECKLIST

BEFORE THE STORM

- Find out if you live in an evacuation zone on page 4
- Fill up car with gas
- Gather first aid supplies & prescription medications
- Fill your freezer with containers or bags of water, which will help if the power goes out
- Clear clogged gutters & drains
- Store valuables & papers in waterproof containers on the highest level of your home
- Take video or photos for a home inventory
- Check your insurance policies. Collect documents and recent pictures of children/elders in case they go missing
- Microchip pets
- Fill containers you already have with water

DURING THE STORM

- Stay inside away from windows, skylights, & glass
- Keep supply of flashlights & extra batteries handy
- Avoid open flames as a source of light
- If power is lost, turn off major appliances to reduce power "surge" when electricity is restored
- Listen to a battery-operated radio or TV for updates if your cellphone loses service
- Go to the highest level of the building if you are trapped by flooding. Do not climb into a closed attic because you may become trapped by rising flood waters
- Do not walk, swim, or drive through flood waters. Turn around. Don't drown!

AFTER THE STORM

- If you have evacuated, do not return home until officials announce your area is ready
- Know and follow all safety guidelines for generators
- Beware of outdoor hazards such as downed power lines, poisonous snakes, weakened bridges, washed out roads, weakened limbs on trees, and/or damaged overhanging structures
- Do not use the telephone unless absolutely necessary
- Do not drink or prepare food with tap water until you are certain it is not contaminated
- Take video or still pictures of damaged property and notify insurance
- Keep records of your clean up costs

PORTABLE VS STANDBY GENERATORS

STANDBY GENERATORS

- Permanently installed outside the home
- Runs on natural gas or propane
- Turns on automatically when the power shuts off, even if you're away from home
- Transfer switch monitors utility power and transfers the electrical load to the generator if power is lost
- Standby generators can power everything in your home, including lights, heating/cooling systems, appliances, sump pumps, security systems and more



PORTABLE GENERATORS



- Use properly rated extension cords (electrical load and length)
- Make sure the generator is properly vented to avoid carbon monoxide poisoning
- Don't place it in your home or an enclosed space like a garage
- Don't connect it directly to your home's electrical system. Electricity could flow backward into the power lines and endanger lives
- Plug appliances directly into the portable generator

SOURCE: ARK GENERATORS AND ELECTRICAL SERVICES

67 million pounds
of fresh food
donated in Texas.



WEBSITES AND PHONE NUMBERS

- ABC13's 24/7 Live Stream
abc13.com/live
- Evacuation Information for Your Zip Code
abc13.com/evacuation
- National Hurricane Center
nhc.noaa.gov
- Harris Co. Flood Control District
harriscountyfws.org
- Harris Co. Office of Emergency Management
readyharris.org
713-881-3100
- Galveston Co. Office of Emergency Management
gcoem.org
281-309-5002
- FEMA
ready.gov
1-800-621-3362
- American Red Cross
redcross.org
713-526-8300

Pharmacy | Kroger

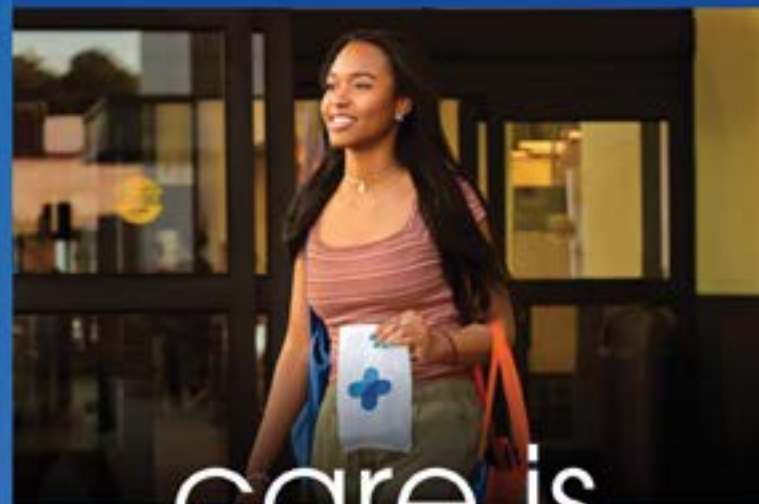

care is
staying open evenings
and weekends.*

*Restrictions and exclusions apply.
See Kroger.com/pharmacy for details.

When the Grid Fails,
We Don't.

Protect your home or business
by installing a power generator.

Big Wins
from a Small Box

- Uninterrupted power
- Increased safety
- Worry-free year-round
- Peace of mind
- Powers entire home
- Quick response to power outages



#1 in Texas

★★★★★

Why Choose Us

for Generators & Electrical 100+ 5-Star Google Reviews Generator Installers & Happy Customers



What We Offer:

- Generac Power Systems
- Generator Installation
- Generator Servicing
- Generator Maintenance
- Generator Financing
- Generating Planning



www.arkgenerators.com WEATHERING THE STORM TOGETHER (936) 441-4ARK(275)

AIRTEAM

GET \$50 OFF

Any Service Repair
Or Equipment Replacement.

This coupon is only permitted to be used one time on
the purchase of services stated.



\$50
VALUE

713-999-6435

www.AirTeamLTD.com

LICENSES | TACLA704C TACLA26649E

TEXAS LIMITED PARTNER
GENERAL PARTNERS: AIRTEAM, LLC, AIRTEAM, LLC

HURRICANE PREP CHECKLIST

- | | |
|--|--|
| <input type="checkbox"/> Water - 2 quarts to 1 gallon per day per person | <input type="checkbox"/> Toilet paper |
| <input type="checkbox"/> Canned foods: soup, tuna, etc. | <input type="checkbox"/> Diapers |
| <input type="checkbox"/> Powdered milk | <input type="checkbox"/> Ice chests |
| <input type="checkbox"/> Canned vegetables and fruits | <input type="checkbox"/> Batteries |
| <input type="checkbox"/> Snacks (cookies, crackers, granola bars, etc.) | <input type="checkbox"/> Paper plates |
| <input type="checkbox"/> Snack spreads (peanut butter, jelly, cheese spread, etc.) | <input type="checkbox"/> Plastic cups, forks, knives, and spoons |
| <input type="checkbox"/> Cereal | <input type="checkbox"/> Insect repellent & candles |
| <input type="checkbox"/> Bread | <input type="checkbox"/> Charcoal |
| <input type="checkbox"/> Duct tape | <input type="checkbox"/> Charcoal lighter fluid |
| | <input type="checkbox"/> Sterno canned heat |
| | <input type="checkbox"/> Manual can opener |



Kroger wants you to be prepared. Buy now and if you don't use your non-perishable hurricane items purchased at Kroger, bring your receipt and unused product back for a full refund.