

HURRICANE PREP CHECKLIST

- | | | | |
|--|--|--|--|
| <input type="checkbox"/> Water - 2 qts to 1 gallon per day per person | <input type="checkbox"/> Toilet paper | <input type="checkbox"/> Agua – 2 litros a un galón diarios por persona | <input type="checkbox"/> Papel higiénico |
| <input type="checkbox"/> Canned and powdered milk, canned foods: soup, tuna, etc. | <input type="checkbox"/> Diapers | <input type="checkbox"/> Leche enlatada y en polvo, comidas enlatadas: atún, verduras, frutas, sopas, etc. | <input type="checkbox"/> Pañales |
| <input type="checkbox"/> Canned vegetables and fruits | <input type="checkbox"/> Ice chests | <input type="checkbox"/> Bocadillos (galletas, etc.) | <input type="checkbox"/> Hieleras |
| <input type="checkbox"/> Snacks (cookies, crackers, etc.) | <input type="checkbox"/> Paper plates | <input type="checkbox"/> Comidas ligeras como crema de cacahuete (maní), mermeladas, queso enlatado, etc. | <input type="checkbox"/> Utensilios desechables como: platos, vasos, cubiertos de plástico |
| <input type="checkbox"/> Snack spreads (peanut butter, jelly, cheese spread, etc.) | <input type="checkbox"/> Plastic cups, forks, knives, and spoons | <input type="checkbox"/> Cereal | <input type="checkbox"/> Repelente contra insectos en atomizador y velas |
| <input type="checkbox"/> Cereal | <input type="checkbox"/> Insect repellent spray and candles | <input type="checkbox"/> Pan | <input type="checkbox"/> Carbón |
| <input type="checkbox"/> Bread | <input type="checkbox"/> Charcoal | <input type="checkbox"/> Cinta adhesiva para ductos | <input type="checkbox"/> Líquido para encender carbón |
| <input type="checkbox"/> Duct tape | <input type="checkbox"/> Charcoal lighter fluid | <input type="checkbox"/> Quemador desechable | <input type="checkbox"/> Abrelatas |
| | <input type="checkbox"/> Sterno | | |
| | <input type="checkbox"/> Can opener | | |



Kroger wants you to be prepared. Buy now and if you don't use your non-perishable hurricane items purchased at Kroger, bring your receipt and unused product back for a full refund.

Kroger quiere que usted se mantenga preparado durante la temporada de huracanes. Haga sus compras de preparación en las tiendas de Kroger ahora y si no consume los artículos no perecederos durante la temporada de huracanes, traiga su recibo de los productos y podrá recibir un reembolso completo.



EYEWITNESS NEWS

HOUSTON'S SEVERE WEATHER LEADER



KEVIN ROTH ELITA LORESCA TRAVIS HERZOG DAVID TILLMAN RACHEL BRIERS ELYSE SMITH

HURRICANE TRACKING GUIDE

SPONSORED BY



MEET OUR METEOROLOGISTS



TRAVIS HERZOG
CHIEF METEOROLOGIST

- Born in San Antonio, TX
- College: Texas A&M – WHOOP!
- Years of Experience: 21

I've wanted to be a meteorologist since Hurricane Gilbert sent a tornado by my childhood home in 1988.



DAVID TILLMAN
CHIEF FORECASTER

- Born in St. Louis, MO
- College: Jackson State University
- Years of Experience: 31

I've been storm chasing since the late 1980s.

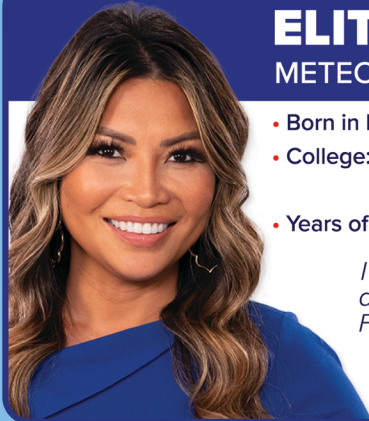

ELITA LORESCA
METEOROLOGIST

- Born in Manila, PHIL; raised in Los Angeles, CA
- College: California State University Fullerton & Mississippi State University
- Years of Experience: 24

I wanted to become a meteorologist after doing an internship with a Filipina meteorologist just like me.



RACHEL BRIERS
METEOROLOGIST

- Born in Plano, TX
- College: Texas A&M
- Years of Experience: 10

My great grandparents were farmers in West Texas so weather was something my dad grew up talking about regularly. My dad's fascination with the weather then got passed down to me.

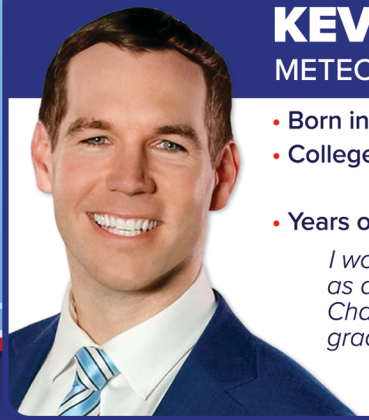

KEVIN ROTH
METEOROLOGIST

- Born in Clearwater, FL
- College: Florida State University & Mississippi State University
- Years of Experience: 14

I won what could best be described as a "National Forecast Championship" with my classmates in grad school. Yes, that's a real thing.



ELYSE SMITH
METEOROLOGIST

- Born in Naperville, IL
- College: Valparaiso University
- Years of Experience: 7

I grew up next to a tornado siren! It was about 25 yards from my childhood home and swing set.



abc 13 WEATHER NOW

STREAMING WEEKDAYS AT NOON

ABC13'S NEWSCAST DEVOTED TO ALL THINGS WEATHER!
HOSTED BY CHIEF METEOROLOGIST TRAVIS HERZOG



PORTABLE VS STANDBY GENERATORS

STANDBY GENERATORS

- Permanently installed outside the home
- Runs on natural gas or propane
- Turns on automatically when the power shuts off, even if you're away from home
- Transfer switch monitors utility power and transfers the electrical load to the generator if power is lost
- Standby generators can power everything in your home, including lights, heating/cooling systems, appliances, sump pumps, security systems and more

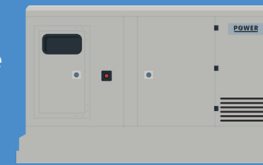

PORTABLE GENERATORS

- Use properly rated extension cords (electrical load and length)
- Make sure the generator is properly vented to avoid carbon monoxide poisoning
- Don't place it in your home or an enclosed space like a garage
- Don't connect it directly to your home's electrical system. Electricity could flow backward into the power lines and endanger lives
- Plug appliances directly into the portable generator

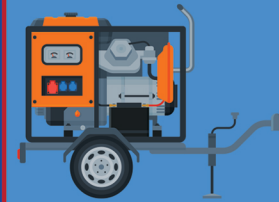

SOURCE: ARK GENERATORS AND ELECTRICAL SERVICES

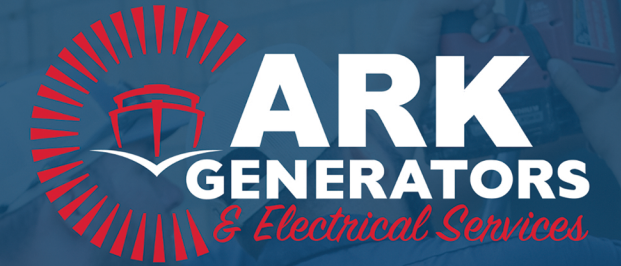

1-YEAR FREE SERVICE

With A Purchase of a Generac Generator



SCAN TO CONTACT US

www.arkgenerator.com



EYEWITNESS NEWS
CELEBRATING 70 YEARS AS HOUSTON'S NEWS LEADER



\$600+ IN SAVINGS EVERY WEEK WITH DIGITAL COUPONS



Scan here to start saving.

HURRICANE CHECKLIST

BEFORE THE STORM

- Find out if you live in an evacuation zone on page 4
- Fill up car with gas
- Gather first aid supplies & prescription medications
- Fill your freezer with containers or bags of water, which will help if the power goes out
- Clear clogged gutters & drains
- Store valuables & papers in waterproof containers on the highest level of your home
- Take video or photos for a home inventory
- Check your insurance policies. Collect documents and recent pictures of children/elders in case they go missing
- Microchip pets
- Fill containers you already have with water

DURING THE STORM

- Stay inside away from windows, skylights, & glass
- Keep supply of flashlights & extra batteries handy
- Avoid open flames as a source of light
- If power is lost, turn off major appliances to reduce power "surge" when electricity is restored
- Listen to a battery-operated radio or TV for updates if your cellphone loses service
- Go to the highest level of the building if you are trapped by flooding. Do not climb into a closed attic because you may become trapped by rising flood waters
- Do not walk, swim, or drive through flood waters. Turn around. Don't drown!

AFTER THE STORM

- If you have evacuated, do not return home until officials announce your area is ready
- Know and follow all safety guidelines for generators
- Beware of outdoor hazards such as downed power lines, poisonous snakes, weakened bridges, washed out roads, weakened limbs on trees, and/or damaged overhanging structures
- Do not use the telephone unless absolutely necessary
- Do not drink or prepare food with tap water until you are certain it is not contaminated
- Take video or still pictures of damaged property and notify insurance
- Keep records of your clean up costs

abc 13 ALERT RADAR

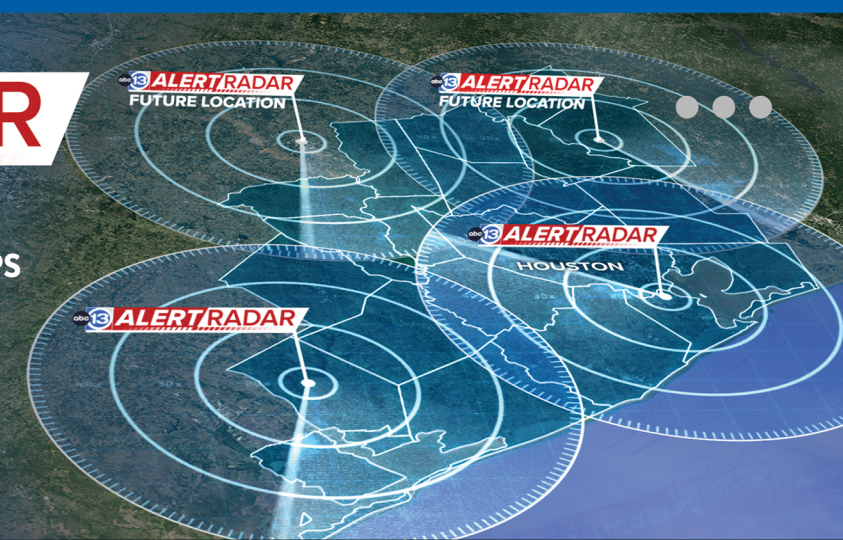

- OTHER STATIONS HAVE GAPS IN THEIR RADAR COVERAGE, 13 ALERT RADAR FILLS IN THE GAPS
- 10X THE RESOLUTION: WE CAN ALERT YOU TO THINGS OTHERS CANNOT SEE
- THE BEST COVERAGE FOR YOUR SAFETY

DON'T UNDERESTIMATE THE POWER OF WATER



HOW TO STREAM ABC13 24/7



WEBSITES AND PHONE NUMBERS

- Daily Hurricane Forecast Discussion abc13.com/tropicalupdate
- Evacuation Information for Your Zip Code abc13.com/evacuations
- National Hurricane Center nhc.noaa.gov
- Harris Co. Flood Control District harriscountyfws.org
- Harris Co. Office of Emergency Management readyharris.org 713-881-3100
- Galveston Co. Office of Emergency Management gcoem.org 281-309-5002
- FEMA ready.gov 1-800-621-3362
- American Red Cross redcross.org 713-526-8300

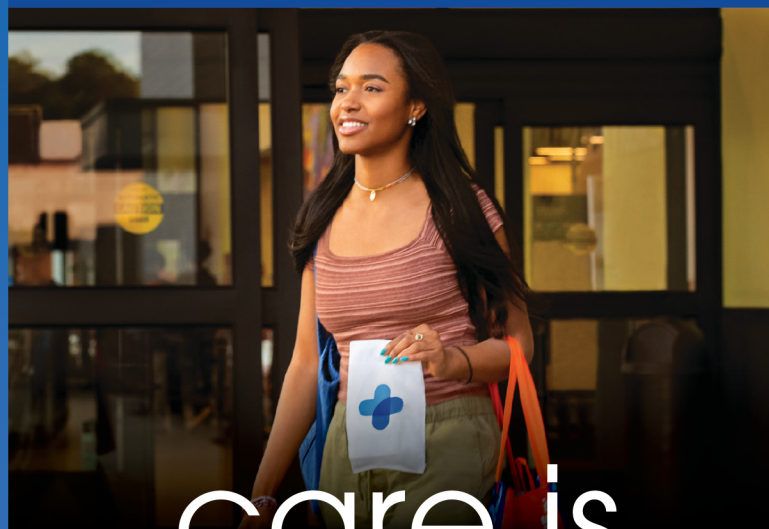

care is
staying open evenings
and weekends.*

*Restrictions and exclusions apply. See Kroger.com/pharmacy for details.

HURRICANE SCALE

CATEGORY	MPH	KM/H	KNOTS	Illustration
1	74-95 MPH	119-153 KM/H	64-82 KNOTS	
2	96-110 MPH	154-177 KM/H	83-95 KNOTS	
3	111-129 MPH	178-208 KM/H	96-112 KNOTS	
4	130-156 MPH	209-251 KM/H	113-136 KNOTS	
5	≥157 MPH	≥252 KM/H	≥137 KNOTS	

67 million pounds
of fresh food
donated in Texas.



TRACK THE STORM

2024 ATLANTIC HURRICANE NAMES

ALBERTO	BERYL	CHRIS	DEBBY	ERNESTO	FRANCINE	GORDON
HELENE	ISAAC	JOYCE	KIRK	LESLIE	MILTON	NADINE
OSCAR	PATTY	RAFAEL	SARA	TONY	VALERIE	WILLIAM



BRAZORIA, CHAMBERS, GALVESTON, HARRIS AND MATAGORDA HURRICANE EVACUATION ZIP-ZONES COASTAL, A, B, C

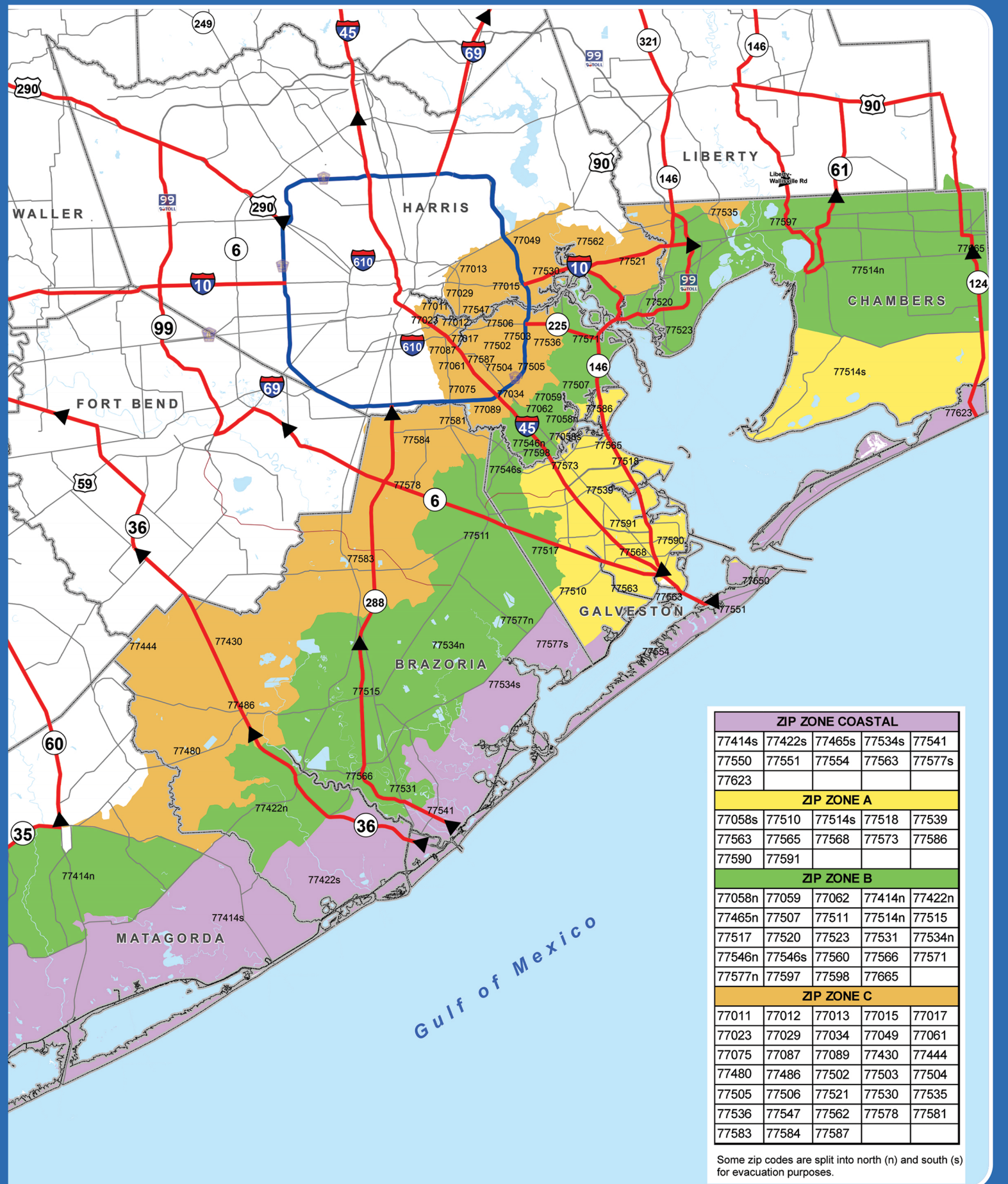

ZIP ZONE COASTAL				
77414s	77422s	77465s	77534s	77541
77550	77551	77554	77563	77577s
77623				
ZIP ZONE A				
77058s	77510	77514s	77518	77539
77563	77565	77568	77573	77586
77590	77591			
ZIP ZONE B				
77058n	77059	77062	77414n	77422n
77465n	77507	77511	77514n	77515
77517	77520	77523	77531	77534n
77546n	77546s	77560	77566	77571
77577n	77597	77598	77665	
ZIP ZONE C				
77011	77012	77013	77015	77017
77023	77029	77034	77049	77061
77075	77087	77089	77430	77444
77480	77486	77502	77503	77504
77505	77506	77521	77530	77535
77536	77547	77562	77578	77581
77583	77584	77587		

Some zip codes are split into north (n) and south (s) for evacuation purposes.